

MICROFILMED

JAMES WARD

FILED
GREENVILLE CO. S. C.

MAR 11 3 48 PM '74

DONNIE S. TANKERSLEY
R.M.C.

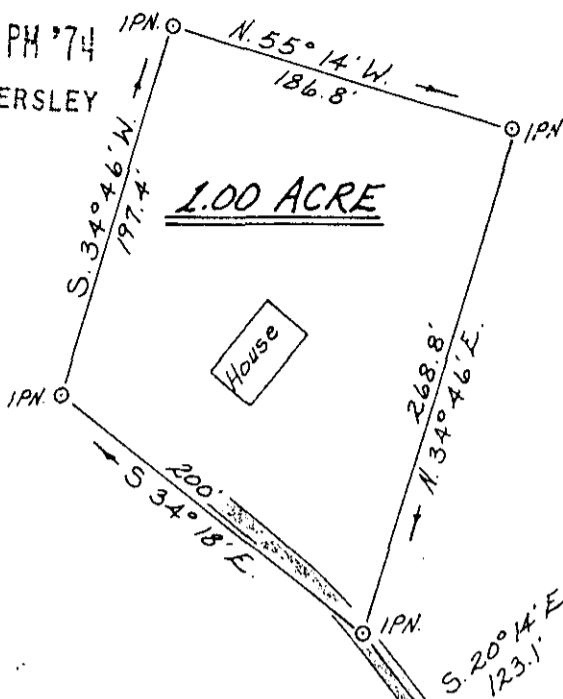
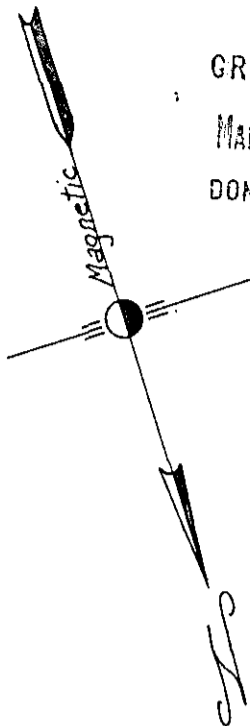

1.00 ACRE

House

JAMES WARD

JAMES WARD

10' Wide Easement for
Access + Egress to
1.00 Acre Lot.

BATESVILLE ROAD

N. 72° 00' W. 332' Total

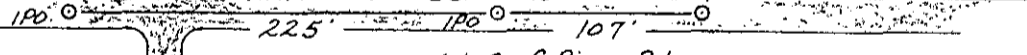

RIVER ROAD

225' 107' 282' to E of River Rd.

PROPERTY OF

JERRY H. & RUTH W. BREAZEALE

Located approx. 2 miles Southeast of Enoree Baptist Church

GREENVILLE COUNTY,

SOUTH CAROLINA

SCALE: 1"=100 FEET

JAN. 25, 1974



5E-122

22449

Tri-State Surveyors
109 Few Street
Greer, S. C. 29651

MAR 11 1974

RECORDING FEE
PAID \$ 1.00